

EXISTING GROUND AND BUILDING
OUTLINES FROM TOPOGRAPHICAL
SURVEY

Copyright L.P.C. Architectural Design
Do Not Scale This Drawing
Note:
- All dimensions to be checked & confirmed on site prior
to commencement of works
- All structural elements to be checked & installed
strictly in accordance with structural engineers &
responsible details & specifications
- All top & surface water drainage systems to be checked
& confirmed on site prior to commencement of works.

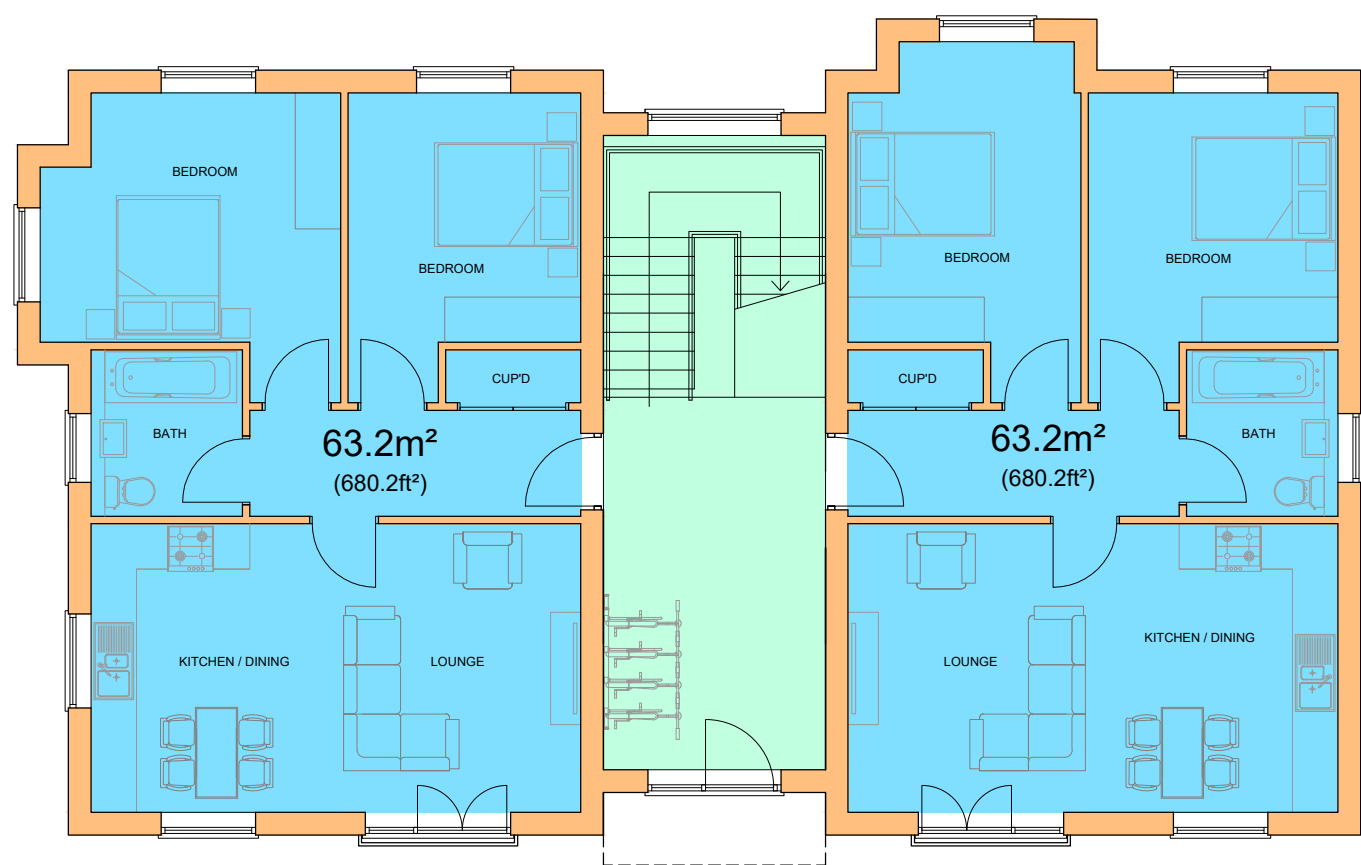

GROUND FLOOR LAYOUT - 156.04m² (1689.61ft²)

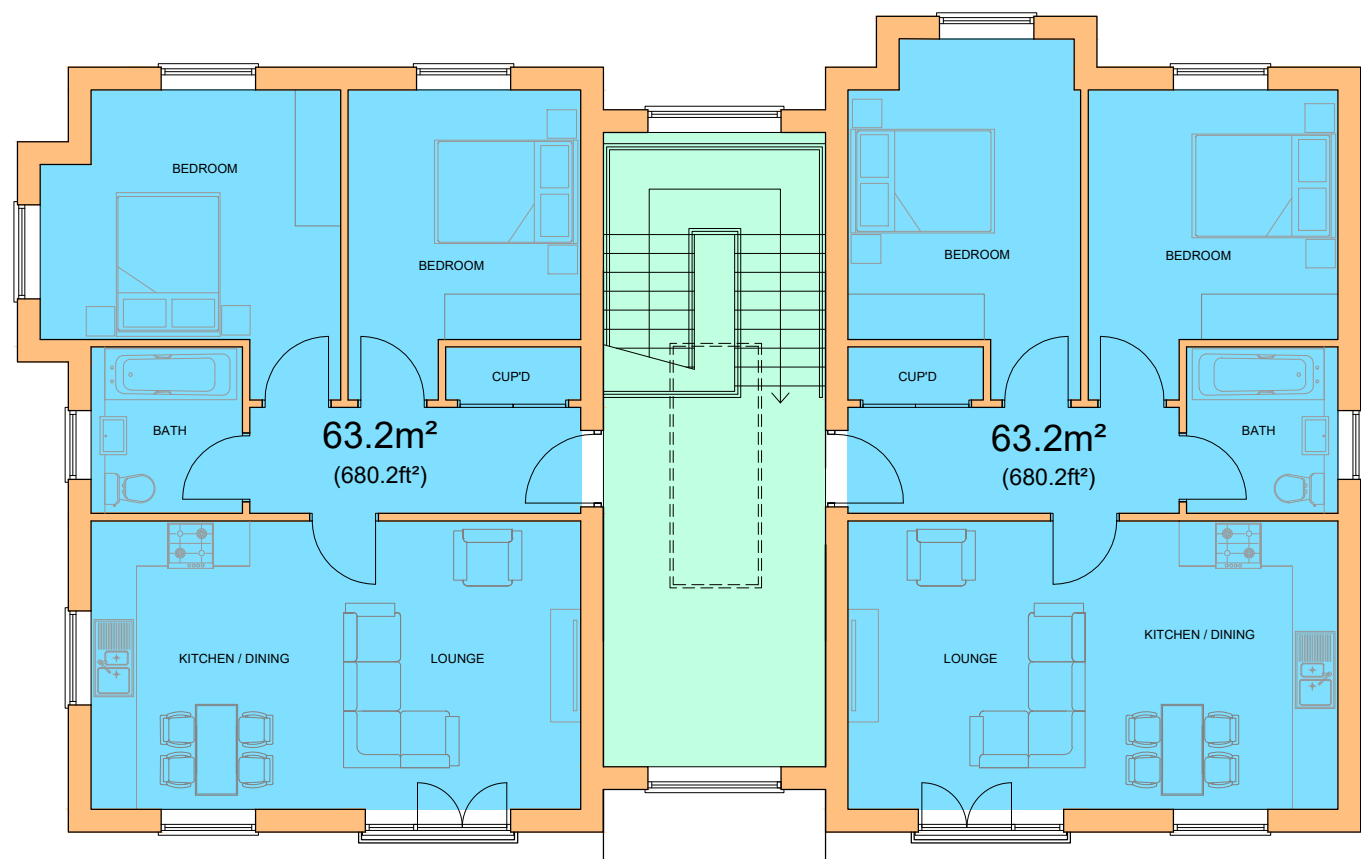

FIRST FLOOR LAYOUT - 156.04m² (1689.61ft²)

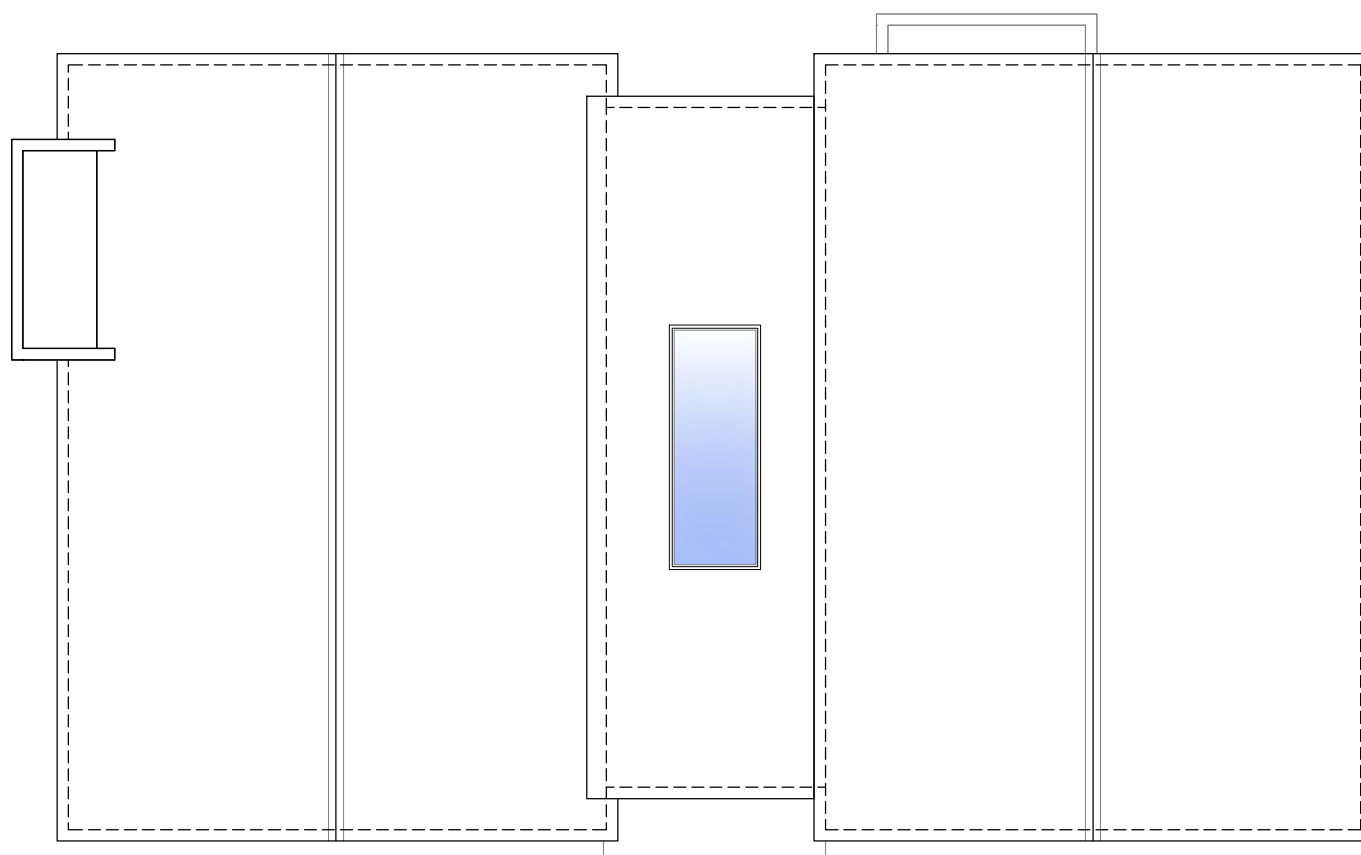

ROOF PLAN

- Two Bed Units
- One Bed Units
- Communal Area (Access)

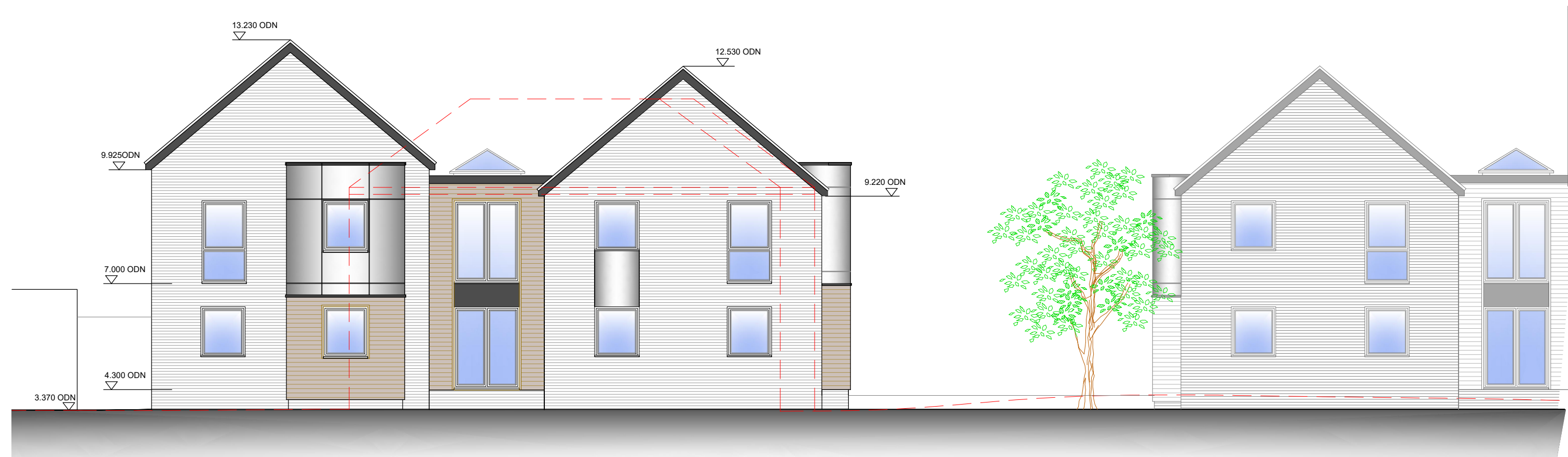

NORTH ELEVATION

NORTH ELEVATION - BUILDING B



SOUTH ELEVATION - BUILDING B

SOUTH ELEVATION

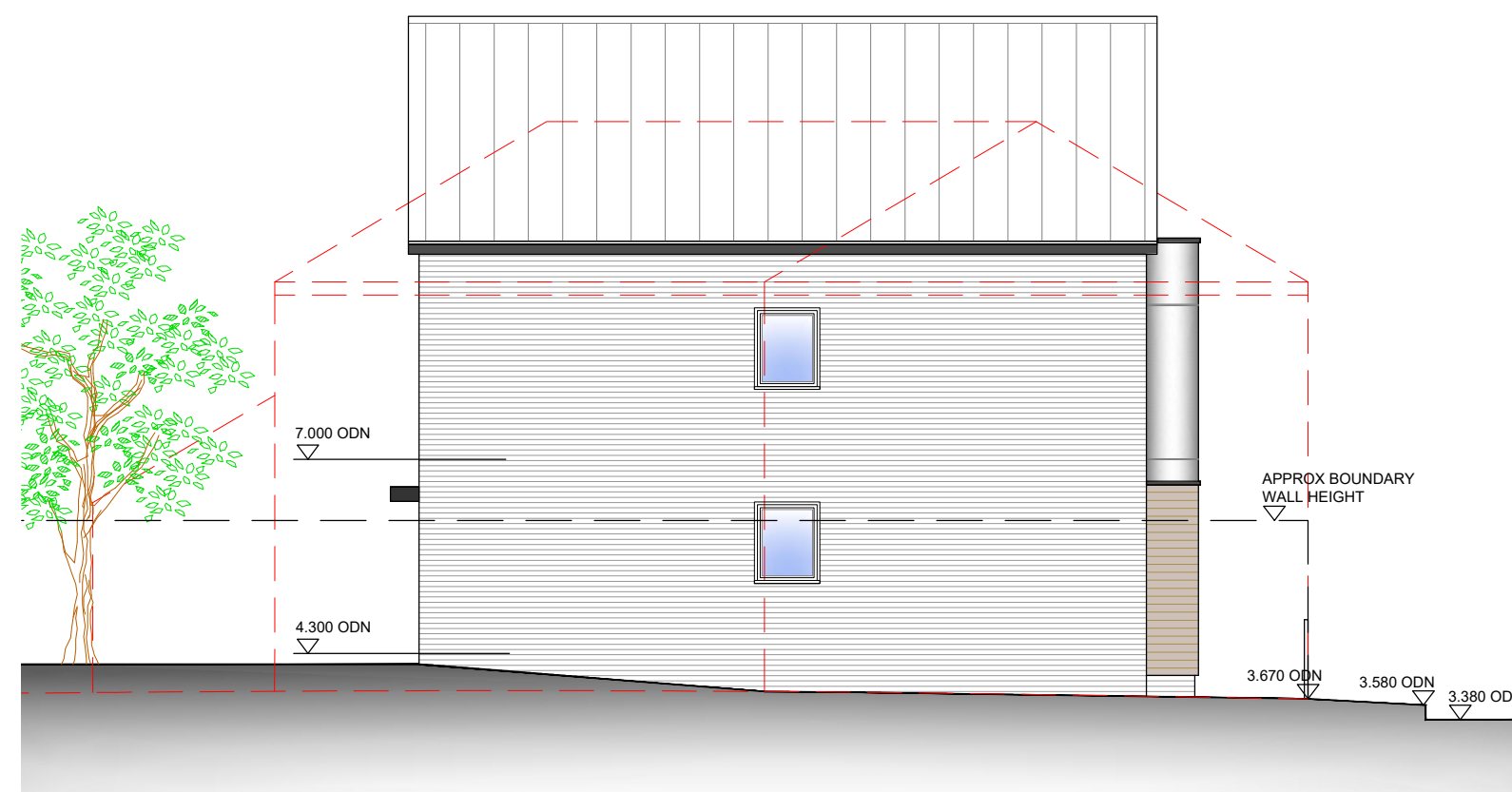

EAST ELEVATION

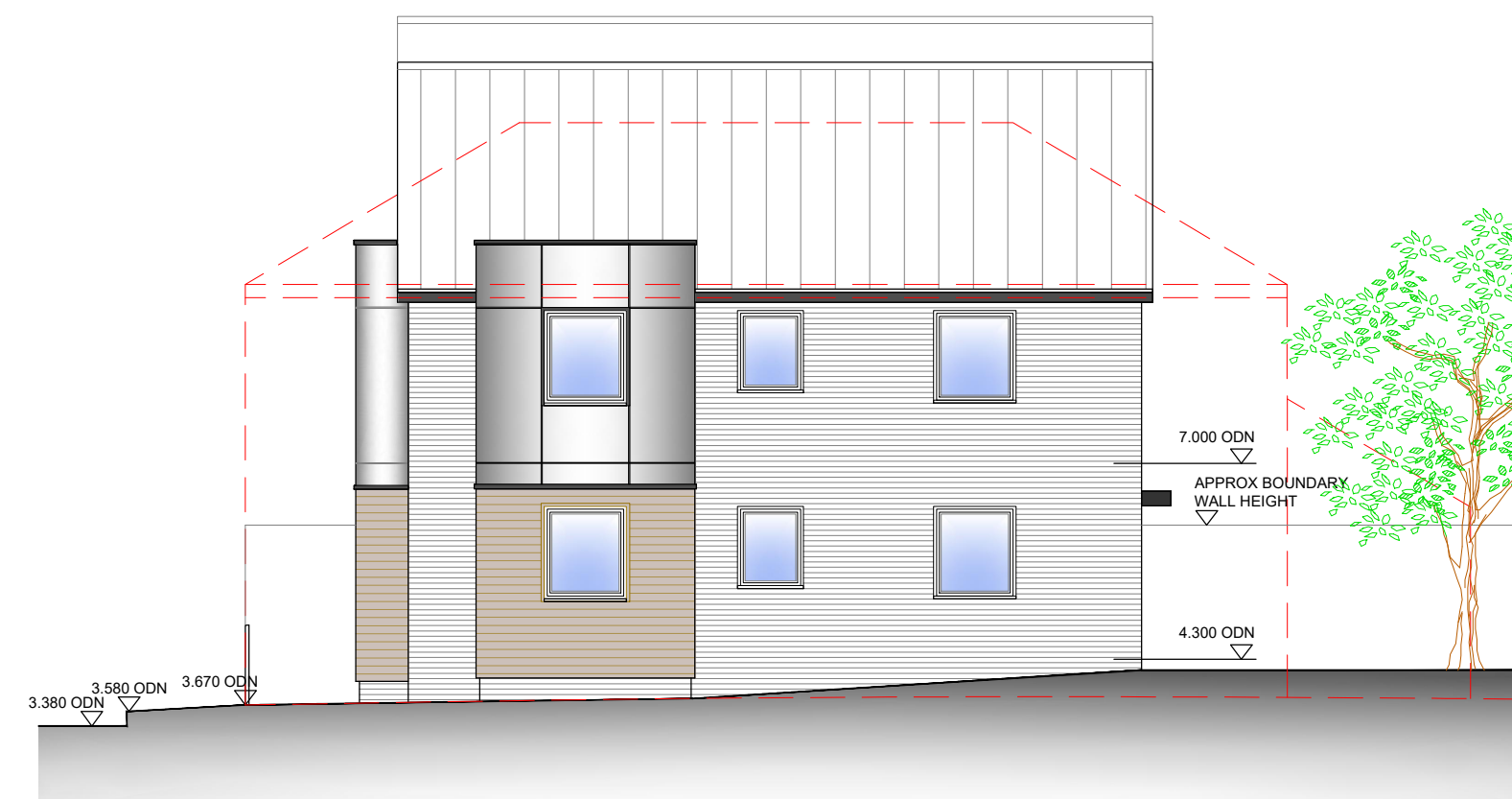

WEST ELEVATION

C	PLANNING SCHEME	04-10-2021
B	REDUCE HEIGHT SCHEME	05-09-2021
A	UPDATED SCHEME	05-09-2021
REV	Note	Date

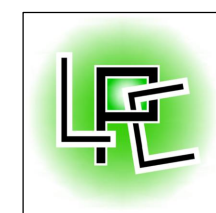

ARCHITECTURAL
DESIGN

07930 915730
lee@lpcdesign.co.uk www.lpcdesign.co.uk

Project/Site
RESIDENTIAL DEVELOPMENT

Client
Alraham Trust

Dwg Title
**BUILDING A
FLOOR LAYOUTS & ELEVATIONS**

Date
MAY 2021

Scale
1:100 @ A1

Dwg No
LPC-267-200

Revision
C

Drawing Status
PLANNING APPLICATION

TO BE READ IN CONJUNCTION WITH CLIENT APPOINTED PLANNING CONSULTANT PLANNING APPLICATION